

PLAN SHOWING THE EXISTING AND PROPOSED
 FIRST FLOOR IN PLOT NO: 154, OF SR.NO: 160/1A1, IN MAJESTIC COLONY,
 AT VALASARAWAKKAM VILLAGE, V.NO.101 IN APPROVED LAYOUT NO:
 LPDM/DTP No 82/74 BUILDING PLAN APPROVED NO: D.Dis. 600/83 DATE 6-12-83
 VALASARAWAKKAM TOWN PANCHAYAT, MADRAS-87

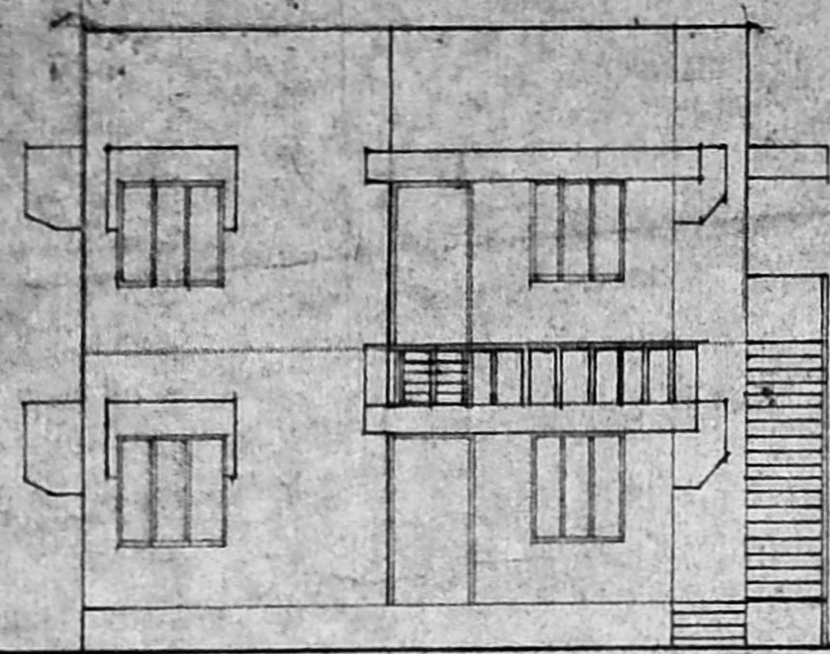

FRONT ELEVATION

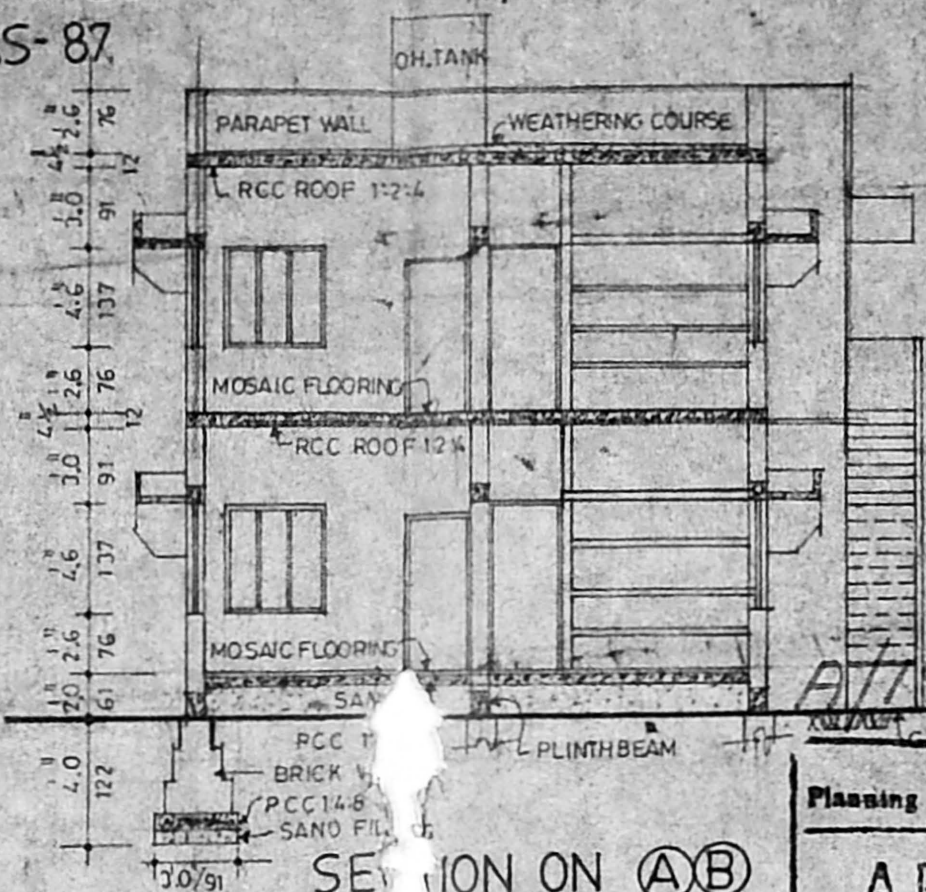

SECTION ON A-B

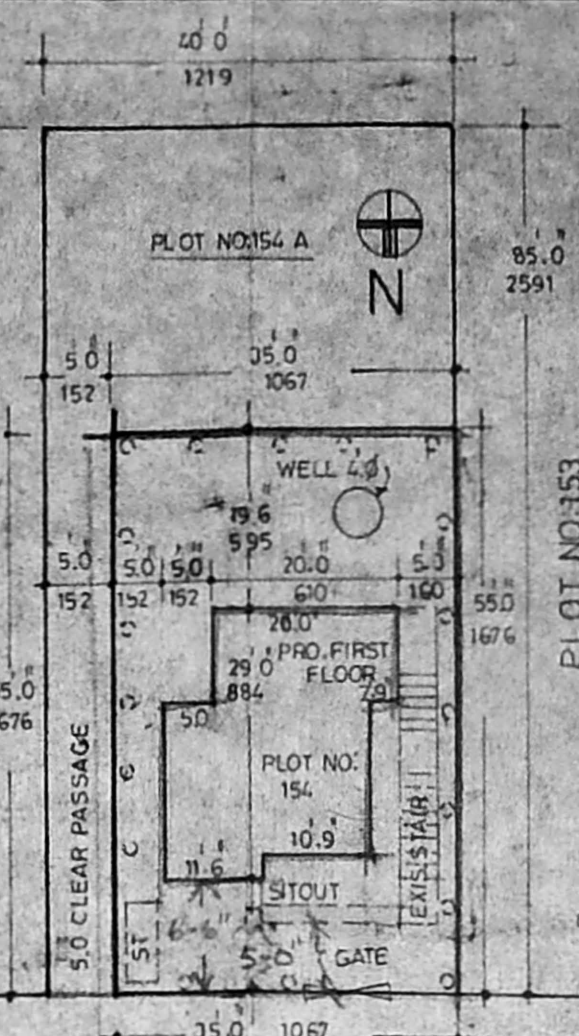

SITE PLAN

SCHEDULE OF JOINERY		
D DOOR	3'3" x 7'0"	99 X 213
D ₁ DOOR	3'0" x 7'0"	91 X 213
D ₂ DOOR	2'6" x 6'6"	76 X 198
W WINDOW	6'0" x 4'6"	198 X 137
W ₁ WINDOW	4'6" x 4'6"	137 X 137
V VENTILATOR	2'6" x 1'6"	76 X 45

ALL MEASUREMENTS ARE IN C.M. AND FEET
 SCALE 1:100
 COLOUR INDEX
 EXISTING BUILDING [Symbol]
 PRO. FIRST FLOOR [Symbol]
 BOUNDARY [Symbol]
 ROAD [Symbol]
 PREVIOUS SANCTION IN B.A.N.O:
 20/85-86 D.Dis 600/83
 DATE 6-12-83

Planning Permit No. 10/95
APPROVED
 SUBJECT TO THE CONDITIONS IN THIS OFFICE LETTER.
 No. 12/13063/95 dt. 11/9/95
 FOR MEMBER SECRETARY
 MADRAS METROPOLITAN DEVELOPMENT AUTHORITY
 MADRAS - 600 005.

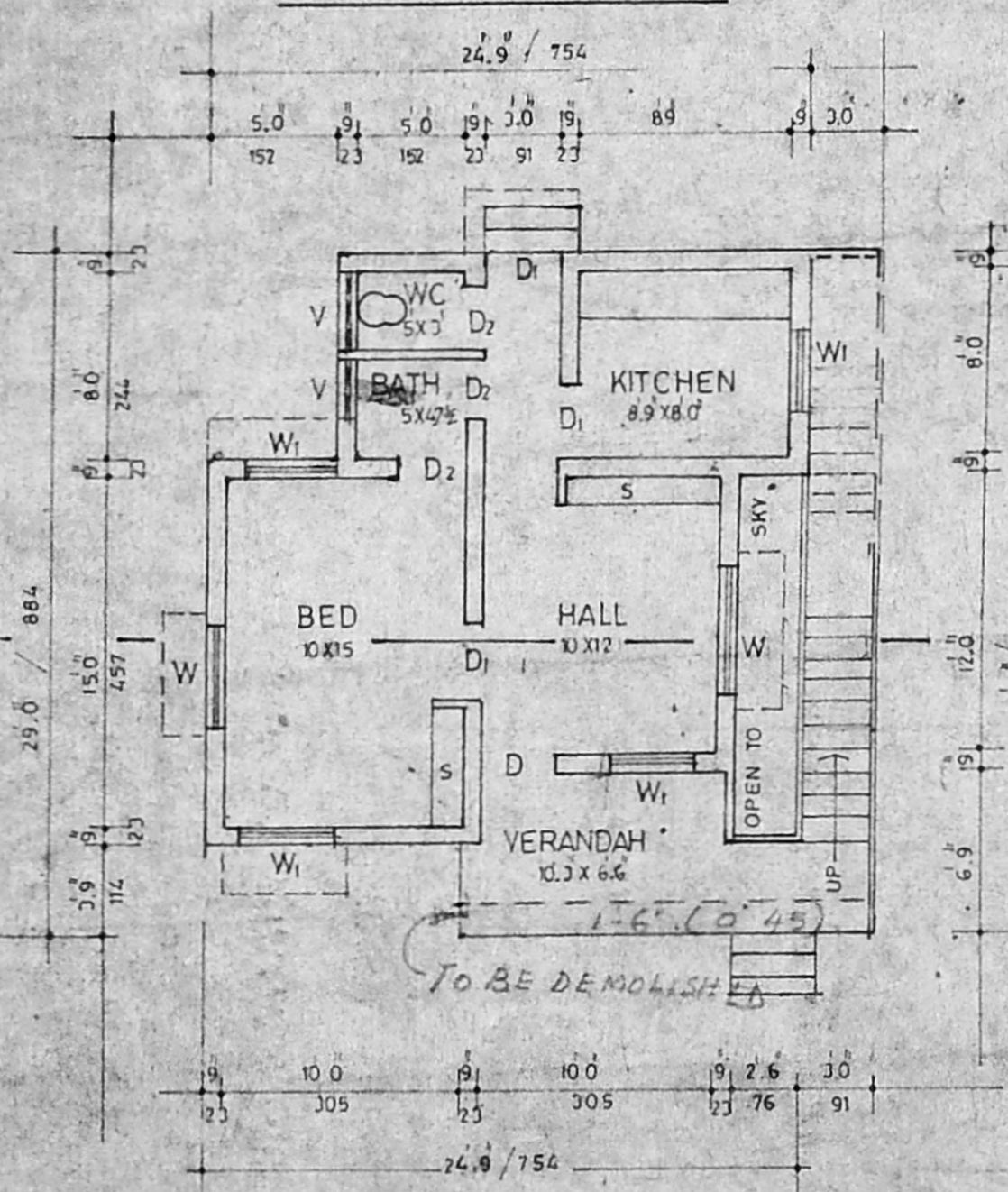

EXIS. GROUND FLOOR PLAN

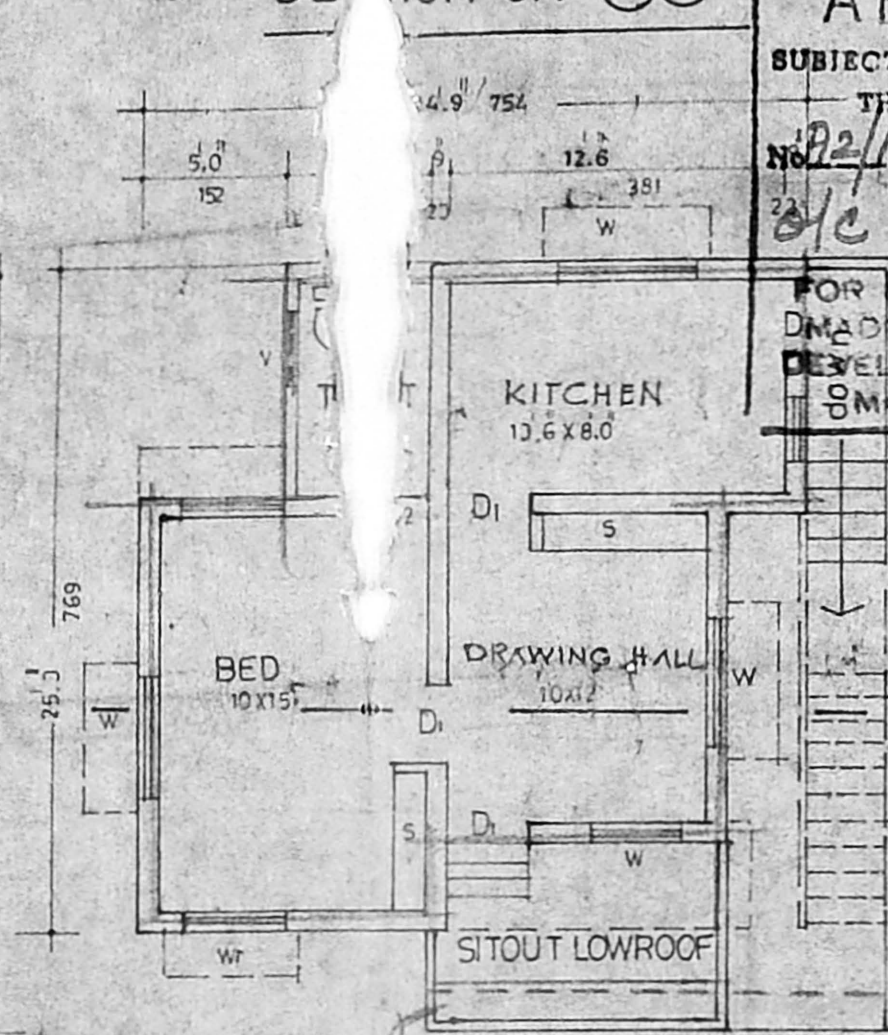

PRO. FIRST FLOOR PLAN

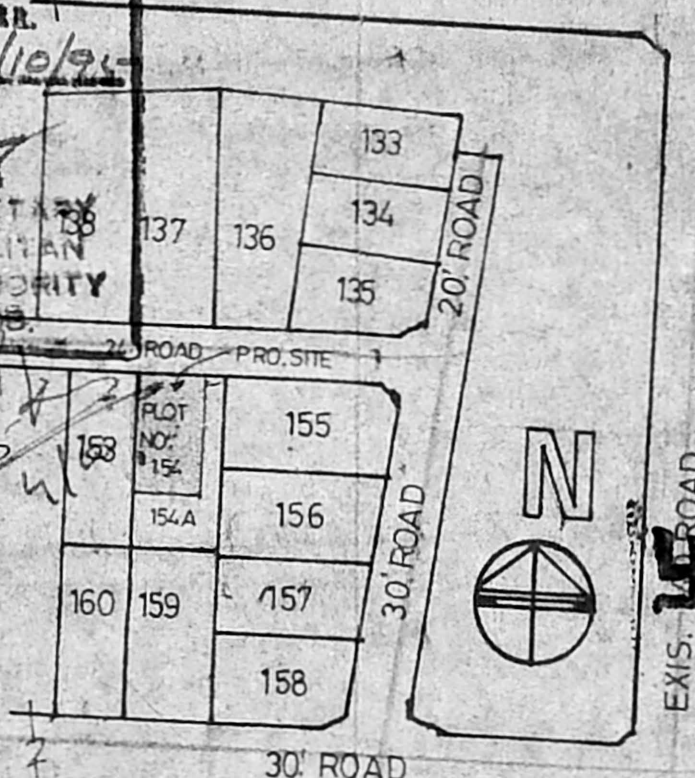

KEY PLAN

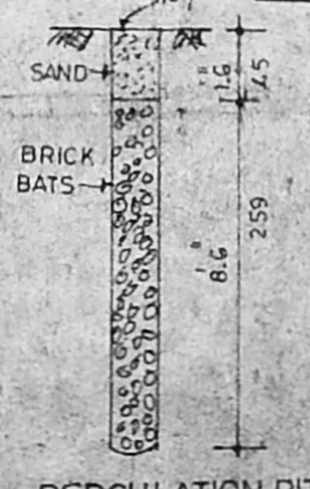

PERCOLATION PIT

KESAVARDHINI FACTORY

AREA STATEMENT
 PLOT AREA 1925.0sft / 178.9sqm
 EXIS. GROUND FLOOR AREA 613.0sft / 57.0sqm
 PRO. FIRST FLOOR 518.0sft / 48.1sqm
 COVERAGE = 32%
 F.S.I. = 59%

OWNER
[Signature]

LICENSED SURVEYOR
 Reg No: 1337
[Signature]
 (R. Manoharan) LICENSED SURVEYOR
 Civil Engineer/Consultant Corp.
 MANOH CONSTRUCTION AND CONSULTANTS
 NO. 82, ARCOT ROAD, P...
 MADRAS-600 114

Revised sanctioning plan
 A2/13063/95
 12/9/95